Jupiter Hymn
from "The Planets"
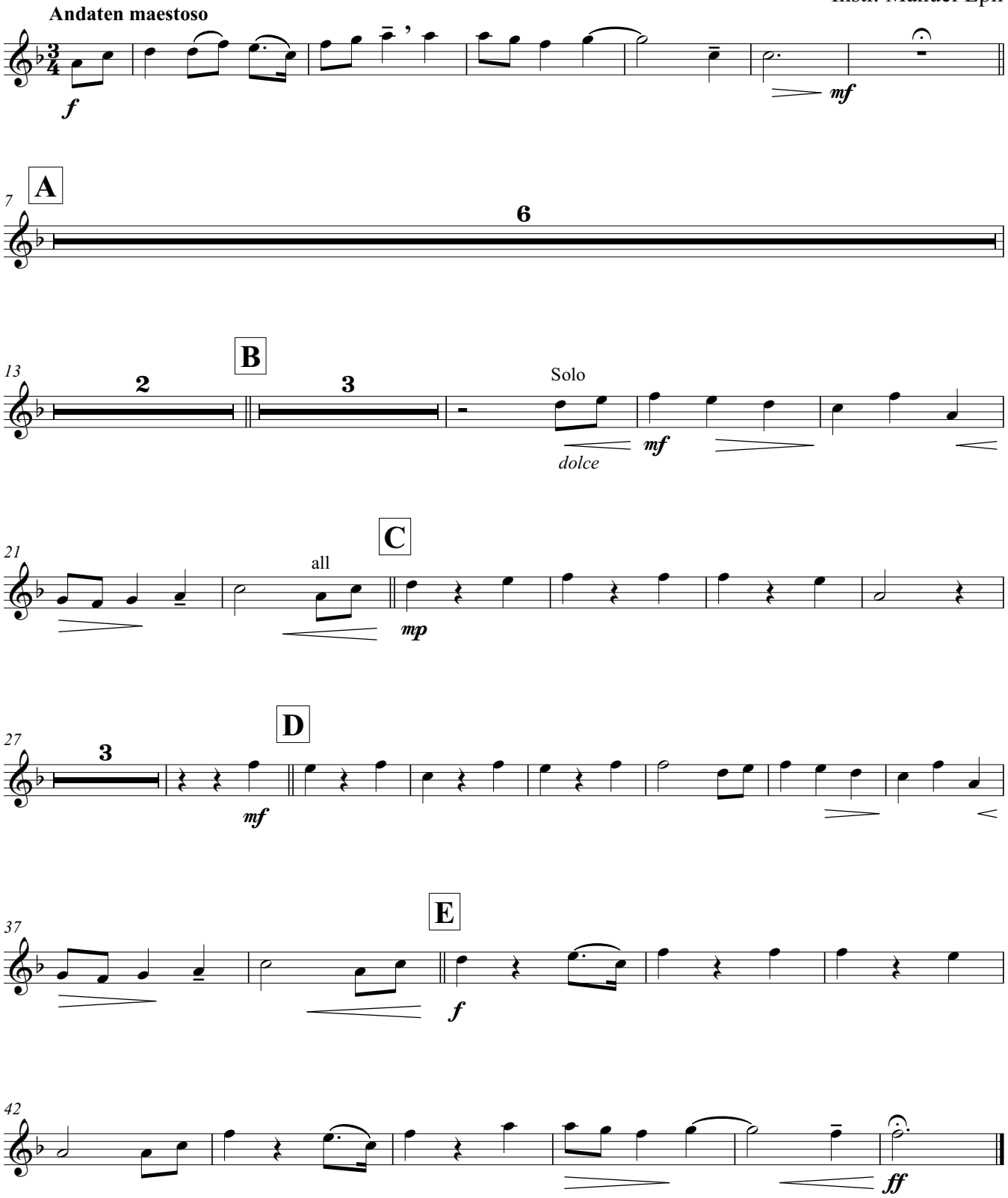
Gustav Holst
Instr. Manuel Epli